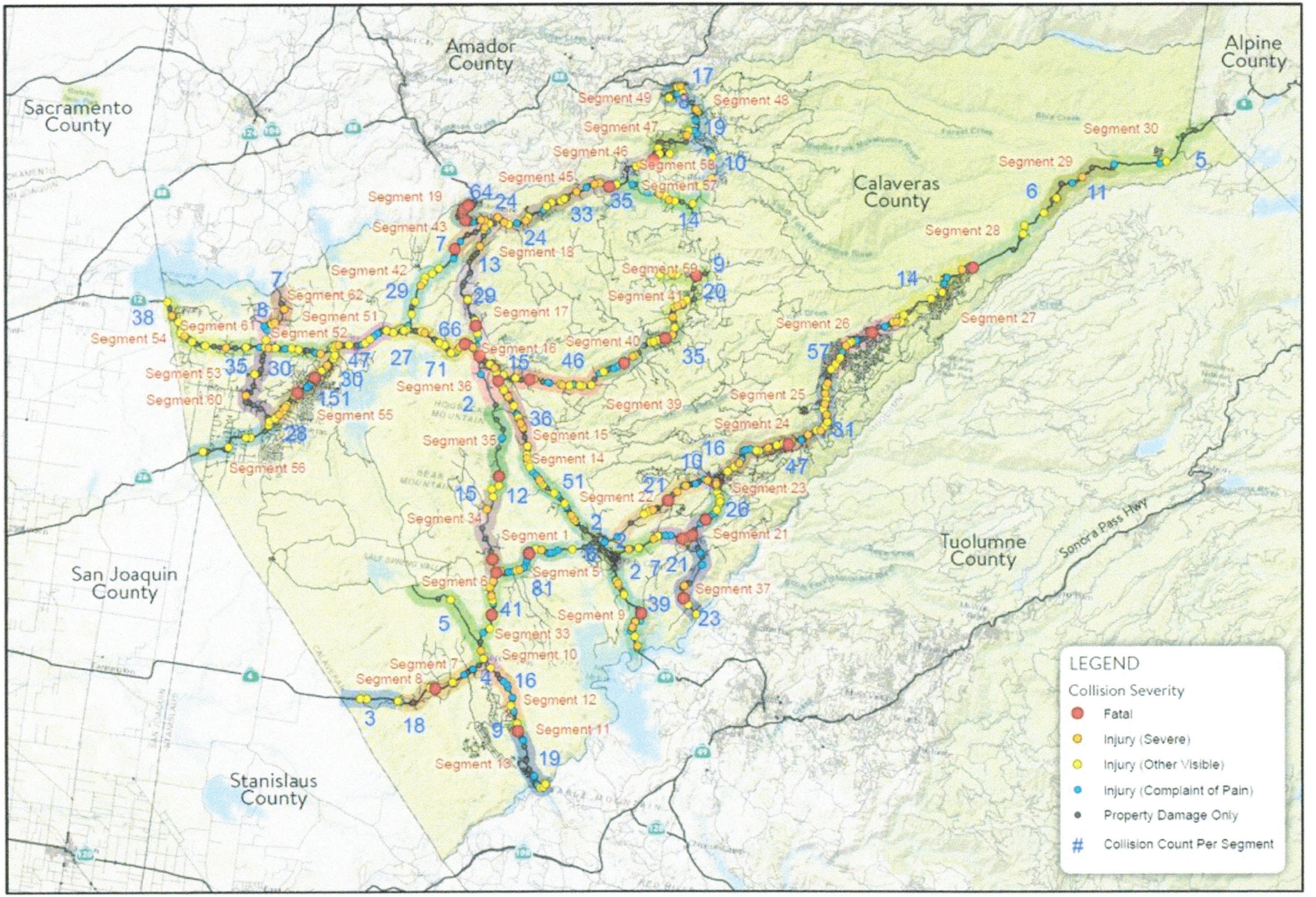

Calaveras County Collisions

N